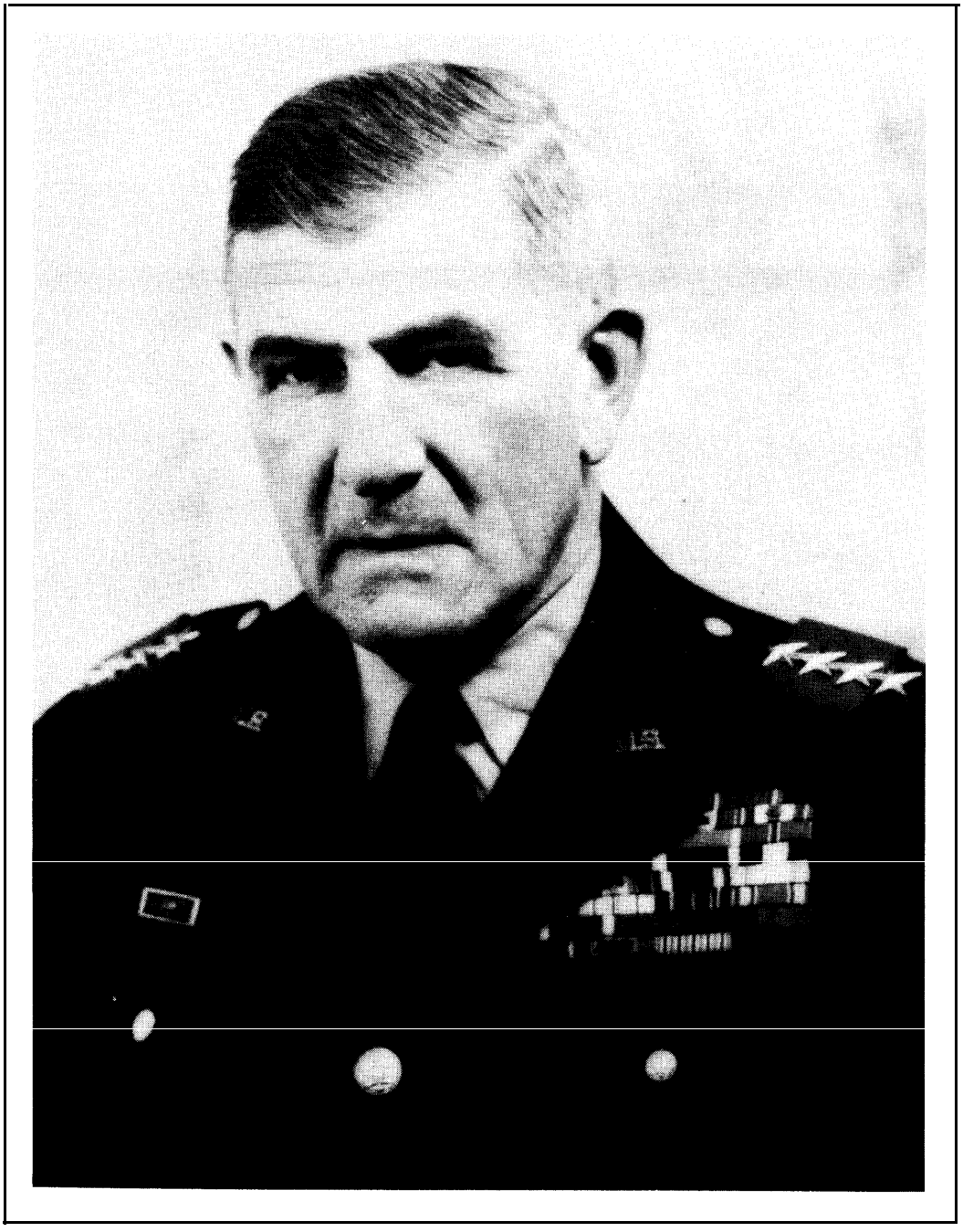

William M. Hoge